

# THE CITY OF NAPOLEON

## BUILDING & ZONING DEPARTMENT

255 W. RIVERVIEW

(419)592-4010

---

**Building Permit**

Page 1 of 1

Permit Number: BP2005-89

Printed: 6/9/2005

---

**Property Address: 204 Brownell St.**

**Applicant** William Wolpert  
**Address:** 204 Brownell St.

**Approval Date:** 6/9/2005

Napoleon, OH 43545

**Phone:** 419-592-1054

---

**Owners**

**Name:** Mr. William Wolpert  
**Address:** 204 Brownell St.

**Phone:** 419-592-1054

---

**Contractors****Fees and Receipts:**

Number	Description	Amount
FEE2005-473	Building Permit Fee (Auto)	\$10.00
<b>Total Fees:</b>		<b>\$10.00</b>

---

**Description**

**Structure Use:**

**Start Date:**

**Construction Value:** \$600.00

**End Date:**

**Floor Areas**

**Living Space:**

**Other:**

**Basement/Storage:**

**Total Area:**

**Garage:**

---

**Description of work to be done:** chain link fence

---

**Applicant signature:**



**Date:**

6-9-05



**CITY OF NAPOLEON GENERAL PERMIT APPLICATION**

**THIS APPLICATION IS FOR RESIDENTAL CONSTRUCTION INCLUDING BUILDING,  
ELECTRICAL, PLUMBING, MECHANICAL, DEMOLITIONS, REMODELING.**

**DATE:** 6-9-05 **JOB LOCATION:** 204 Brownell St Napoleon OH

**OWNER:** William Wolpert **PHONE:** 419-592-1054

**OWNER ADDRESS:** 204 Brownell St **CITY:** Napoleon **ZIP:** 43545

**CONTRACTOR:** owner **PHONE:** \_\_\_\_\_

CONTRACTOR LICENSED WITH THE CITY OF NAPOLEON?: YES: \_\_\_\_\_ NO: \_\_\_\_\_

Is any of this job going to be subcontracted out? Yes: \_\_\_\_\_ No: \_\_\_\_\_

If yes to whom: \_\_\_\_\_

**DESCRIPTION OF WORK TO BE PERFORMED:** \_\_\_\_\_

**PLEASE MARK THE TYPE OF WORK YOU WILL BE PERFORMING**

- |   |  |
|---|--|
| <input type="checkbox"/> A/C ADD ON                 | <input type="checkbox"/> REMODELING              |
| <input type="checkbox"/> BOILER REPLACEMENT         | <input type="checkbox"/> ROOFING                 |
| <input type="checkbox"/> CURBING                    | <input type="checkbox"/> SEWER REPAIRS**         |
| <input type="checkbox"/> DECKS *                    | <input type="checkbox"/> SIDEWALK*               |
| <input type="checkbox"/> DRIVEWAY*                  | <input type="checkbox"/> SIDING                  |
| <input type="checkbox"/> ELECTRICAL SERVICE UPGRADE | <input type="checkbox"/> STORAGE SHED*           |
| <input type="checkbox"/> ELECTRICAL SERVICE NEW     | <input type="checkbox"/> SWIMMING POOL*          |
| <input checked="" type="checkbox"/> FENCE*          | <input type="checkbox"/> FURNACE REPLACEMENT     |
| <input type="checkbox"/> ADDITIONS*                 | <input type="checkbox"/> TEMP ELECTRIC           |
| <input type="checkbox"/> FURNACE NEW                | <input type="checkbox"/> WATER TAP (size _____") |
| <input type="checkbox"/> LAWN METER                 | <input type="checkbox"/> WINDOWS                 |
| <input type="checkbox"/> PLUMBING                   | <input type="checkbox"/> ZONING                  |

**\*PLEASE INCLUDE A PICTURE SHOWING MEASUREMENTS FROM EXISTING STRUCTURES AND PROPERTY LINES. INDICATING THE TYPE OF WORK YOU WISH TO PERFORM.**

**\*\* IF WORK REQUIRES GOING INTO THE STREET A STREET BOND IS REQUIRED!**

**FOR PERMIT COSTS PLEASE FILL OUT REVERSE SIDE.**

**PERMIT COST WORKSHEET**

<u>JOB</u>	<u>BASE FEE</u>	<u>TOTAL</u>
SIDING (only) TOTAL SQ _____ X 1.00 +	\$5.00 =	\$ _____
ROOFING (only) TOTAL SQ _____ X 1.00 +	\$5.00 =	\$ _____
WINDOWS (only) # OF WINDOWS ____ X 1.00 +	\$5.00 =	\$ _____
ELECTRICAL # OF CIRCUITS ____ X 3.00 +	\$15.00 =	\$ _____
ELECTRICAL SERVICE UPGRADE	\$15.00 =	\$ _____
PLUMBING (INSIDE) repairs only	\$10.00 =	\$ _____
PLUMBING/SEWER (OUTSIDE)	\$25.00 =	\$ _____
WATER HEATER	\$5.00	\$ _____
SHED UNDER 200 SQ FT	\$ 5.00	\$ _____
FURNACE OR A/C (REPLACEMNT)	\$ 5.00	\$ _____
DEMOLITION (only)	\$30.00	\$ _____
SIDEWALK REPLACEMENT/ NEW	\$25.00	\$ _____
DRIVEWAY	\$25.00	\$ _____

ALL CONSTRUCTION, ALTERATIONS, REMODELING, SHEDS, DECKS & FENCES NOT LISTED ABOVE IS BASED ON COST OF WORK BEING PERFORMED.

COST OF WORK \$ \_\_\_\_\_ (SEE CHART) \$ \_\_\_\_\_

0.00 -	250.00	0.00	11,000.00 -	11,999.00	25.00
250.00 -	1,000.00	10.00	12,000.00 -	12,999.00	26.00
1,000.00 -	1,999.00	12.00	13,000.00 -	13,999.00	27.00
2,000.00 -	2,999.00	14.00	14,000.00 -	14,999.00	28.00
3,000.00 -	3,999.00	16.00	15,000.00 -	15,999.00	29.00
4,000.00 -	4,999.00	18.00	16,000.00 -	16,999.00	30.00
5,000.00 -	5,999.00	19.00	17,000.00 -	17,999.00	31.00
6,000.00 -	6,999.00	20.00	18,000.00 -	18,999.00	32.00
7,000.00 -	7,999.00	21.00	19,000.00 -	19,999.00	33.00
8,000.00 -	8,999.00	22.00	20,000.00 -	20,999.00	34.00
9,000.00 -	9,999.00	23.00	21,000.00 -	21,999.00	35.00
10,000.00 -	10,999.00	24.00	22,000.00 -	22,999.00	36.00
			Over 22,999	Please Call	

# Plat of Survey

Being Lot 5, Springwell's Addition to the City of Napoleon, Henry County, Ohio.

For: William E. & Billie J. Wolpert  
Deed Ref: OR 144, Pg. 685

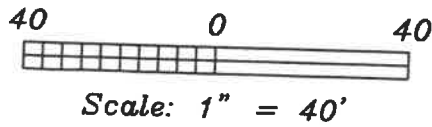

### Legend

- A = Iron pin found
- B = Iron bolt found
- C = 5/8" x 30" Iron pin w/ref. cap set
- D = Star drill hole in concrete set

I hereby certify this survey and notes to be correct to the best of my knowledge.

*Douglas W. Eis*

Douglas W. Eis  
Registered Surveyor No. 7758  
D.W. Eis Surveying  
16-883 St. Rt. 281  
Holgate, Ohio 43527  
(419) 762-5468  
May 31, 2005  
Survey No. B1098-H-CN-06-01-05

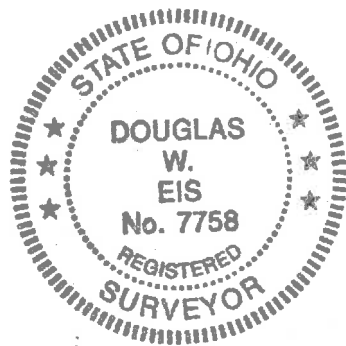

## Barnes First Addition

Third St. 60' R/W

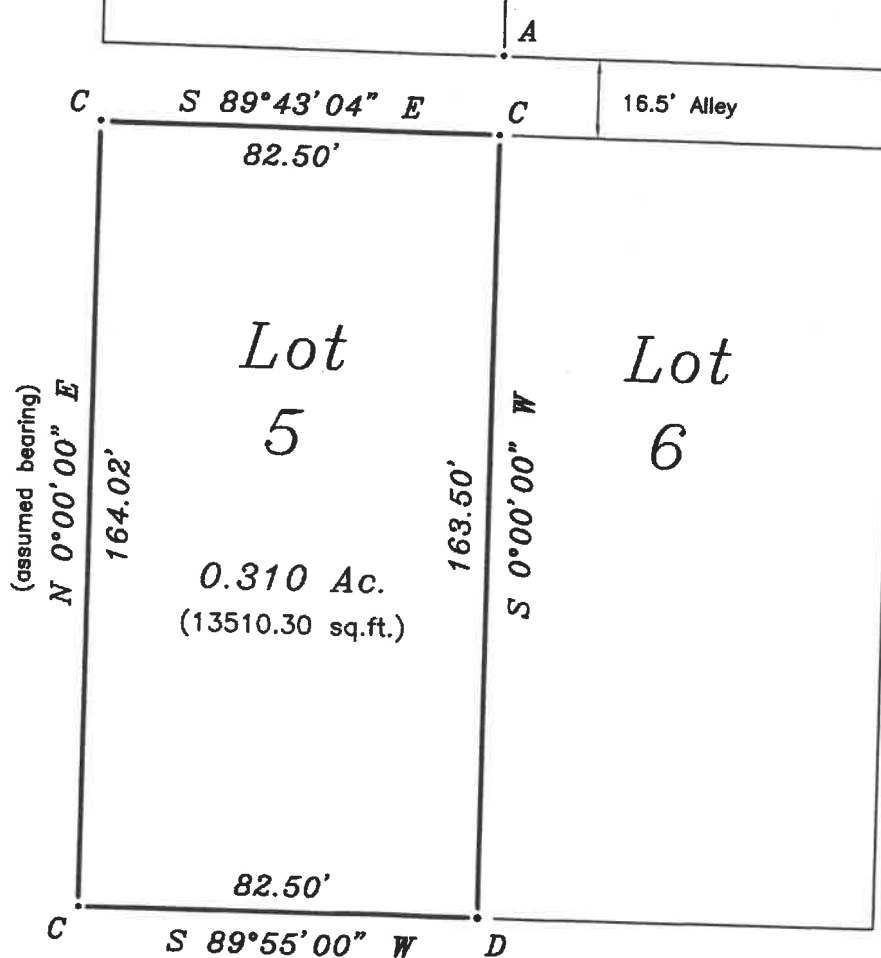

## Brownell St. 66' R/W

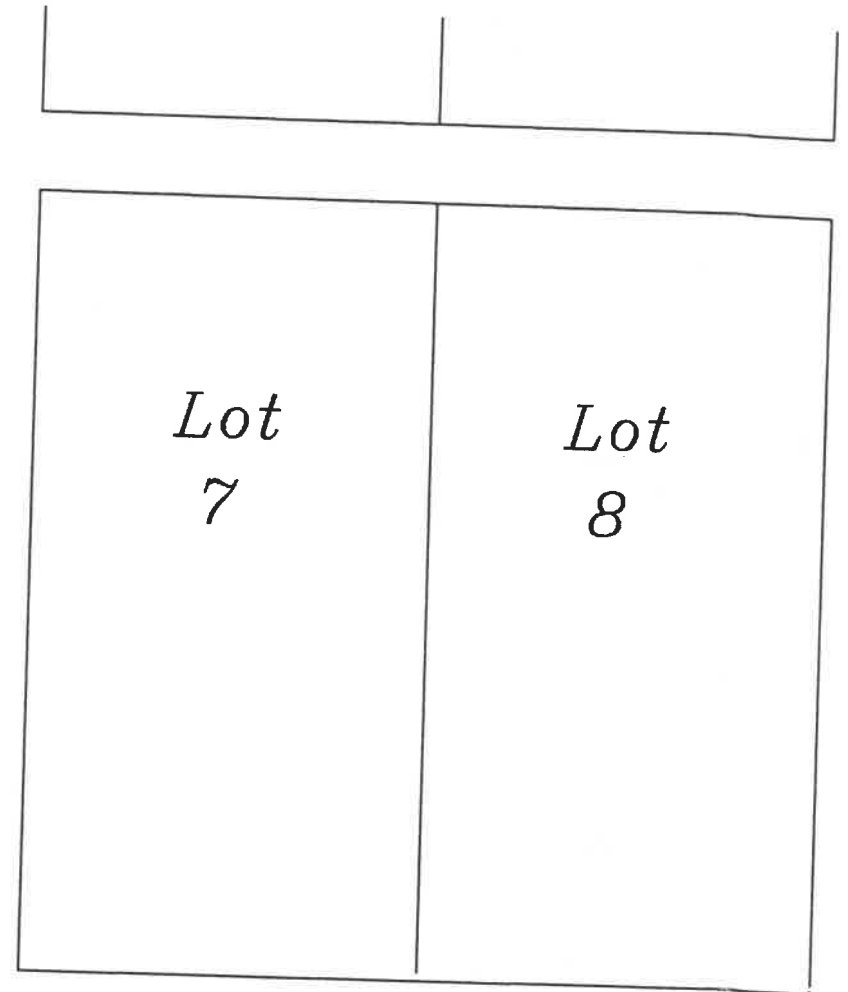
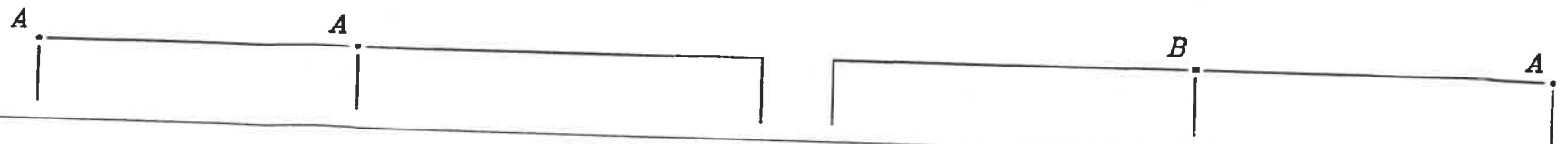

### Plat Ref:

Slide #21  
Henry County  
Plat Records

This Survey is Recorded in  
Vol. 31, Pg. 52  
Henry County Engineer's  
Survey Records.



